

DUTCH ENDURANCE FESTIVAL

ERMELO 10-13 MAY 2018



10-5 OPENING & PRE-RIDE VET INSPECTION

NEW ORGANIZATION COMMITTEE!

11-5 CEI 3* 160KM + DUTCH CHAMPIONSHIP SR
CEI 2* 2 X 70KM
CEI 1*

12-5 CEI 2* 120KM + DUTCH CHAMPIONSHIP YR
CEI 2* 2 X 70KM
CEI 1*

13-5 CEN 20 - 30 - 40 - 60 KM
INCL. PROMINENT RIDE!



Welcome to the Dutch Endurance Festival 2018

We are very happy to welcome you all to the 1st edition of the Dutch Endurance Festival in Ermelo.

Of course Ermelo is a well known race for many years but with a new organizing committee we make a fresh start.

Many thanks to all who helped to make this event happen:

KNHS Ermelo
Gemeente Ermelo
Gemeente Nunspeet
Staatsbosbeheer
Natuurmonumenten
Geldersch Landschap
Private owners

And of course our superb crew of volunteers!

And last but not least Mr. Emile Docquier as Co-organizer and personal Technical Advisor
We have an outstanding group of FEI-officials brought together for you.

Ground Jury President	Mrs. Lientjie de Wit	Namibia
Foreign Judge and TD	Mr. Christian Leon	France
Ground Jury members	Ms. Marjolein de Rooy Mr. Ronald Nijhof	Netherlands Netherlands
Chief Steward	Ms. Nina Knapitsch	Germany
Veterinary Commission President	Mr. Gregory Ghyoros	France
Foreign Veterinary Delegate	Mr. Hossein Abbara	Qatar
Veterinary Commission members	Mr. Mathieu Lenormand Mr. Aldo Pesco Ms. Margreet Lockhorst	France Italy Netherlands
Treating Veterinarian President	Mr. Jean-Marc Lamolle	Belgium
Treating Veterinarian	Mr. Bruno van Cauter	Belgium
Farrier	Mr. Edwin Olthuis	Netherlands
Officials CEN		
Jury/FV	Mr. Roald Bouman	
Jury	Mrs. Elly de Bie	
TD	Ms. Marjolein de Rooy	
1st Vet	Ms. Margreet Lockhorst	
Vet	Ms. Karin Seegers	
Vet	Ms. Eveline Bannink	

Monday to Wednesday**Early arrivals****Thursday 10-05**

09.00 opening stables
12.00 opening registration (upstairs)
15.00 Officials meeting
15.00 Stable under Security
16.00 First Inspection (in order bib-number)
16.30 Weighing in for 3* (Jury)
18.00 Dinner Buffet (de Ruif)*
20.00 Briefing (Foyer)
21.00 Brasserie de Ruif is closing
23.00 Stables closed

Friday 11-05

03.00 Stables open (feeding)
04.30 Breakfast buffet (de Ruif)*
06.00 Start CEI 3* 160 Dutch Ch.sr.
09.00 Start CEI 1*
10.00 Start CEI 2* 70+2 day 1
12.00 opening registration (upstairs)
16.00 First Inspection for Saturday
19.00 Dinner Buffet (de Ruif)*
20.00 Briefing Saturday (Foyer)
21.00 Award Ceremony (Amaliahal)
21.30 Brasserie de Ruif is closing
23.00 Stables closed

Saturday 12-05

04.00 Stables open (feeding)
06.00 Breakfast buffet (de Ruif)*
07.00 Start CEI 2*YJ 120 Dutch Ch.
07.15 Start CEI 2* 120
08.00 Start CEI 1*
08.30 Transport inspection 3*
09.00 Start CEI 2* 70+2 day 2
18.00 Dinner Buffet (de Ruif)*
20.00 Award Ceremony (Amaliahal)

Sunday 13-05

07.00 Breakfast buffet (de Ruif)*
07.15 Opening registration (upstairs)
07.30 pre-ride inspection CEN
08.30 Start CEN 85km
09.00 Start CEN 62km
10.30 Start CEN 42km
11.00 Start CEN 31km
11.30 Start CEN 21km
16.30 Award Ceremony (sooner if possible)

(de Ruif)* you have to pre-book to join the buffet!

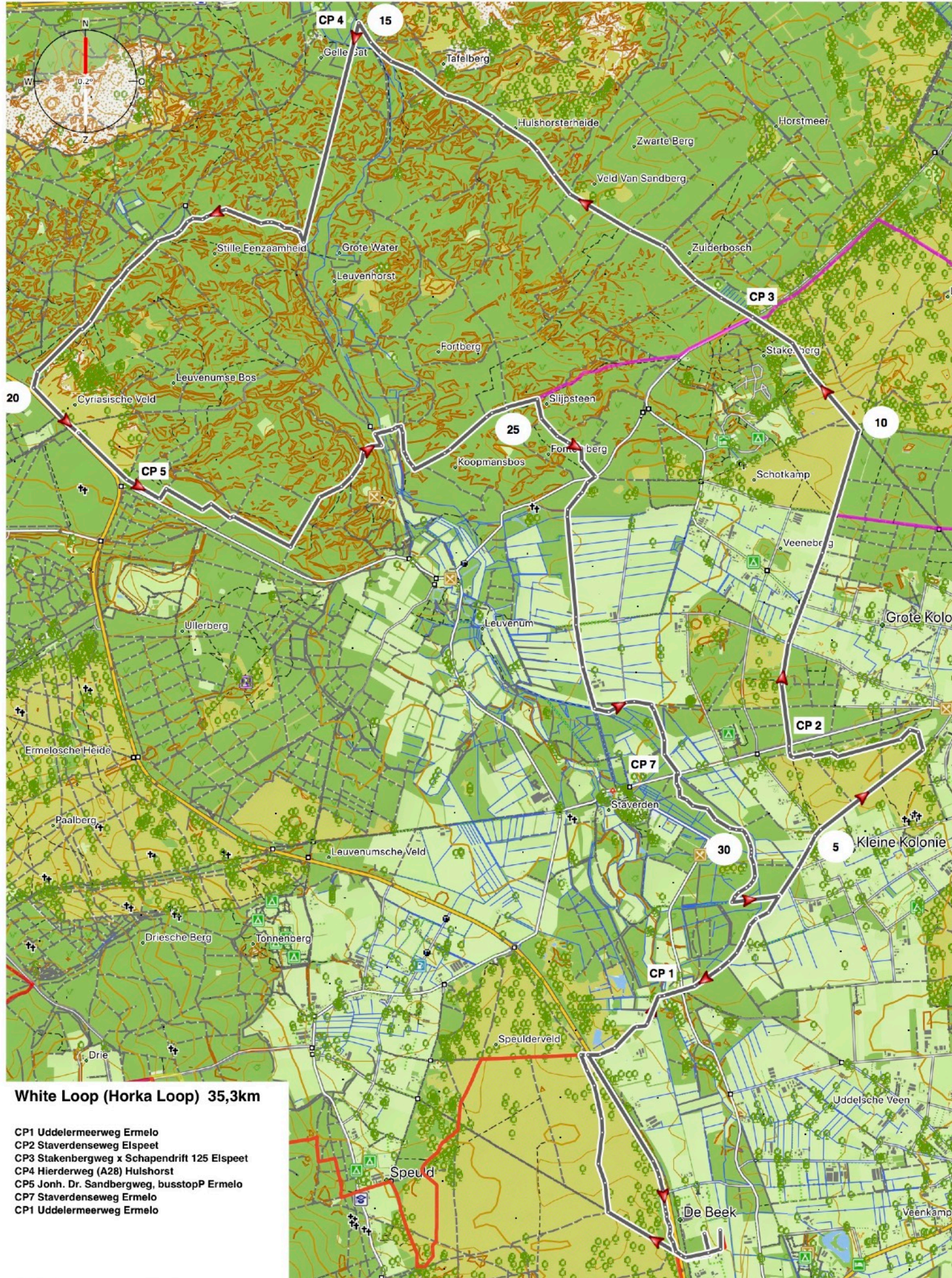

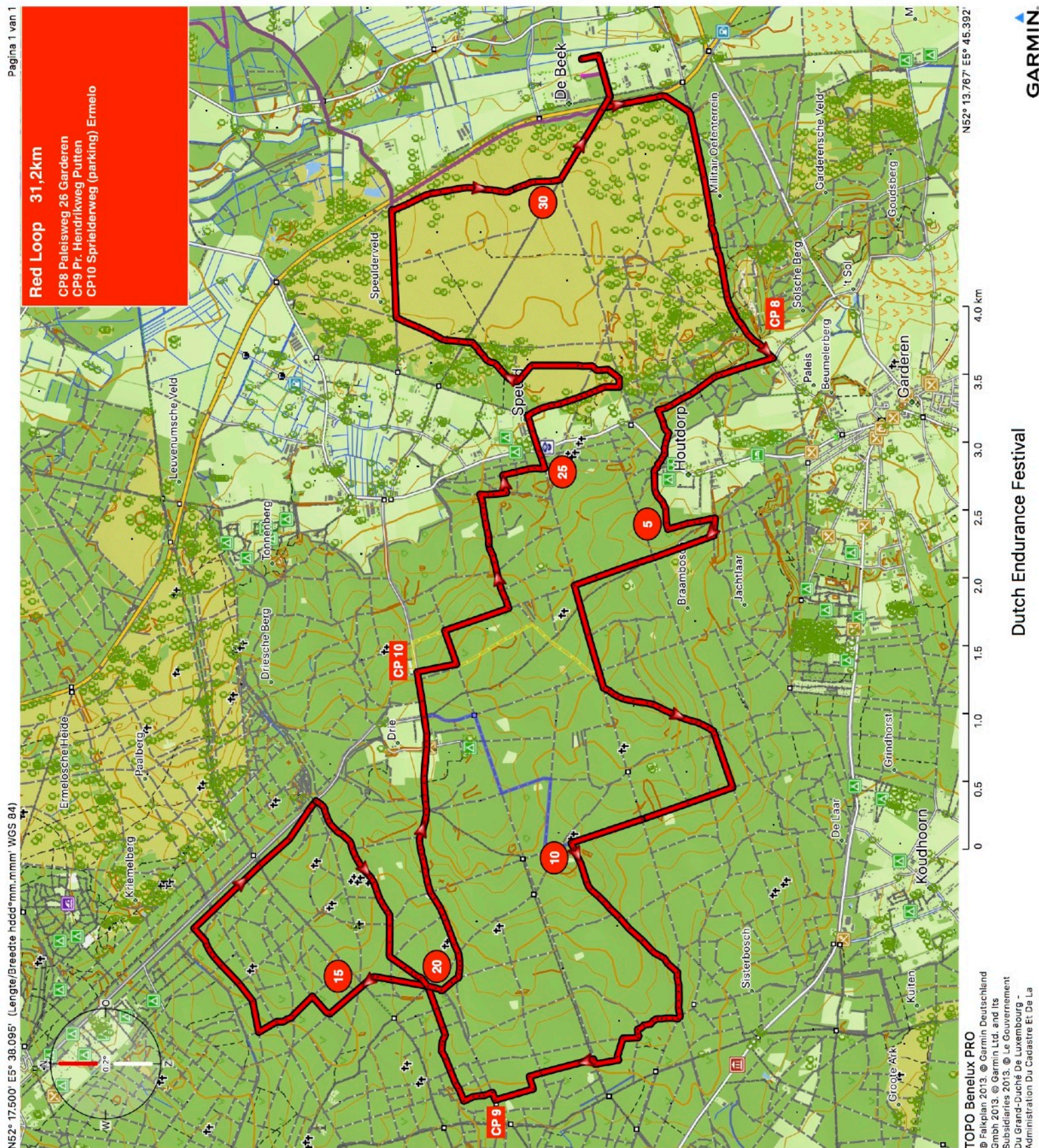

For Crewpoint 9 be aware that you use as adress in your GPS

Prins Hendrikweg Putten and follow the dirt road to the Drieseweg

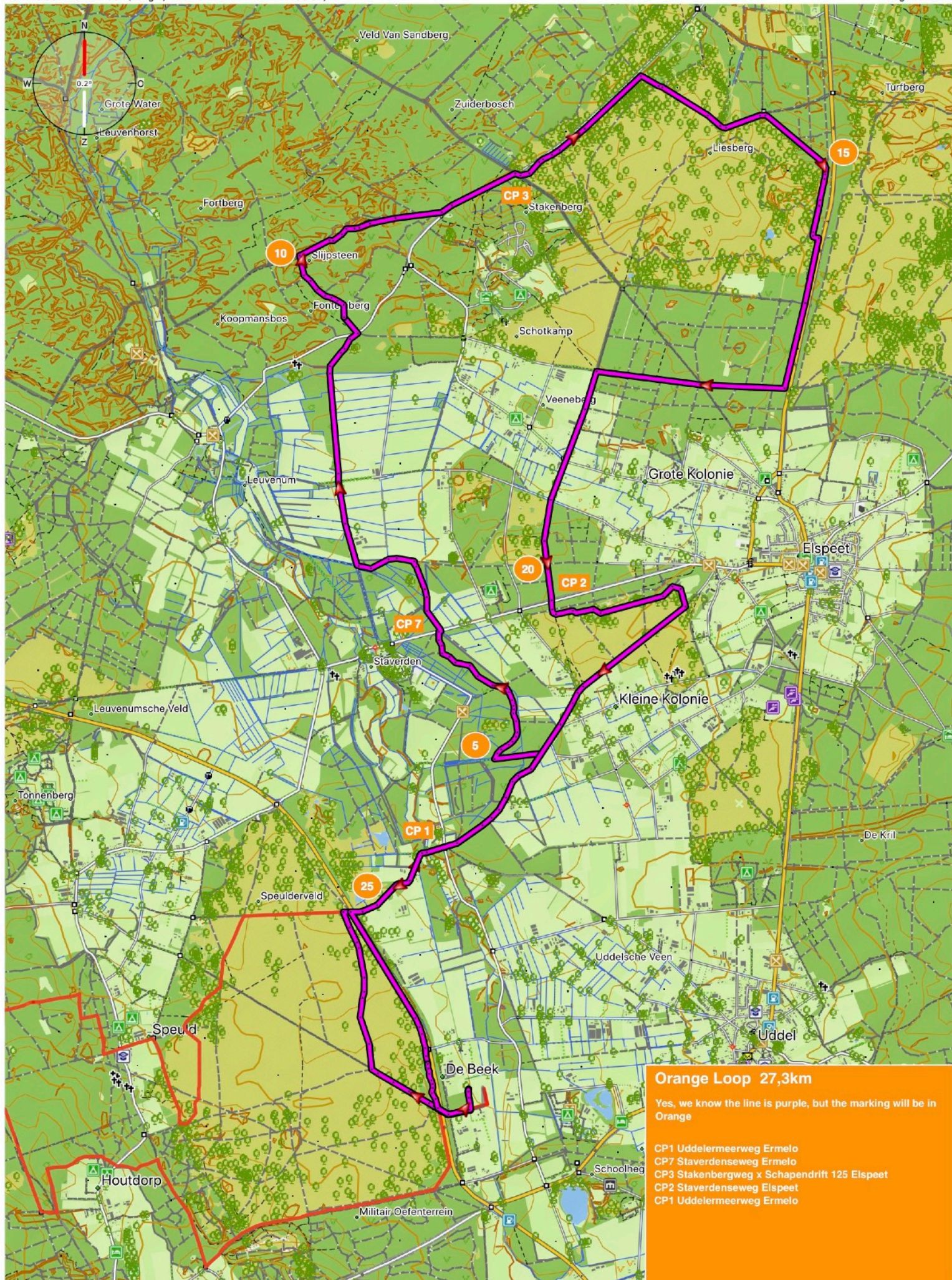

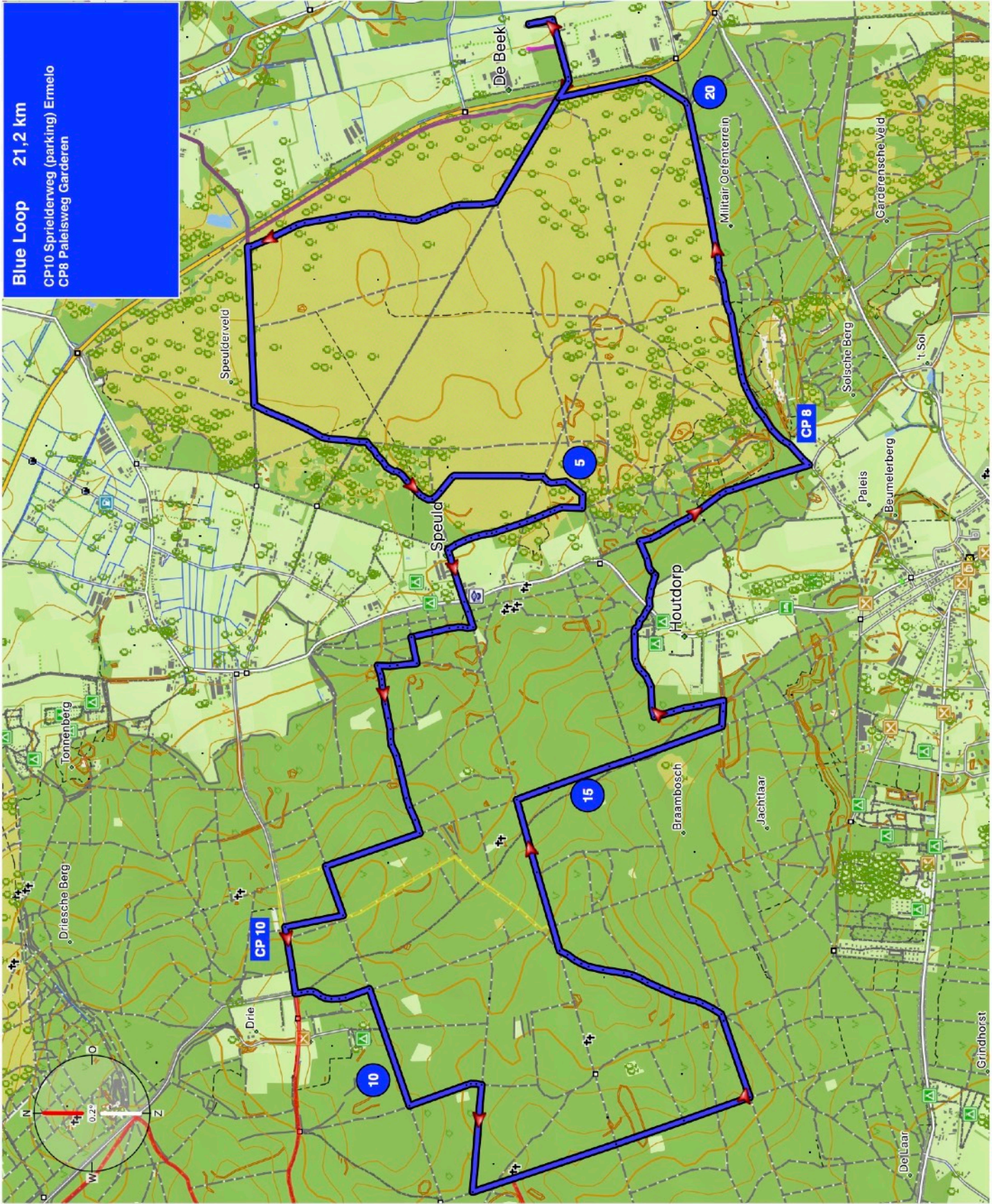

Blue Loop 21,2 km
CP10 Sprielderweg (parking) Ermelo
CP8 Paleisweg Garderen

N52° 14.019' E5° 45.157'

0 0.5 1.0 1.5 2.0 2.5 3.0 km

TOPO Benelux PRO
© Falkplan 2013. © Garmin Deutschland GmbH 2013. © Garmin Ltd. and its Subsidiaries 2013. © Le Gouvernement Du Grand-Duché de Luxembourg - Administration Du Cadastre Et De La

Dutch Endurance Festival



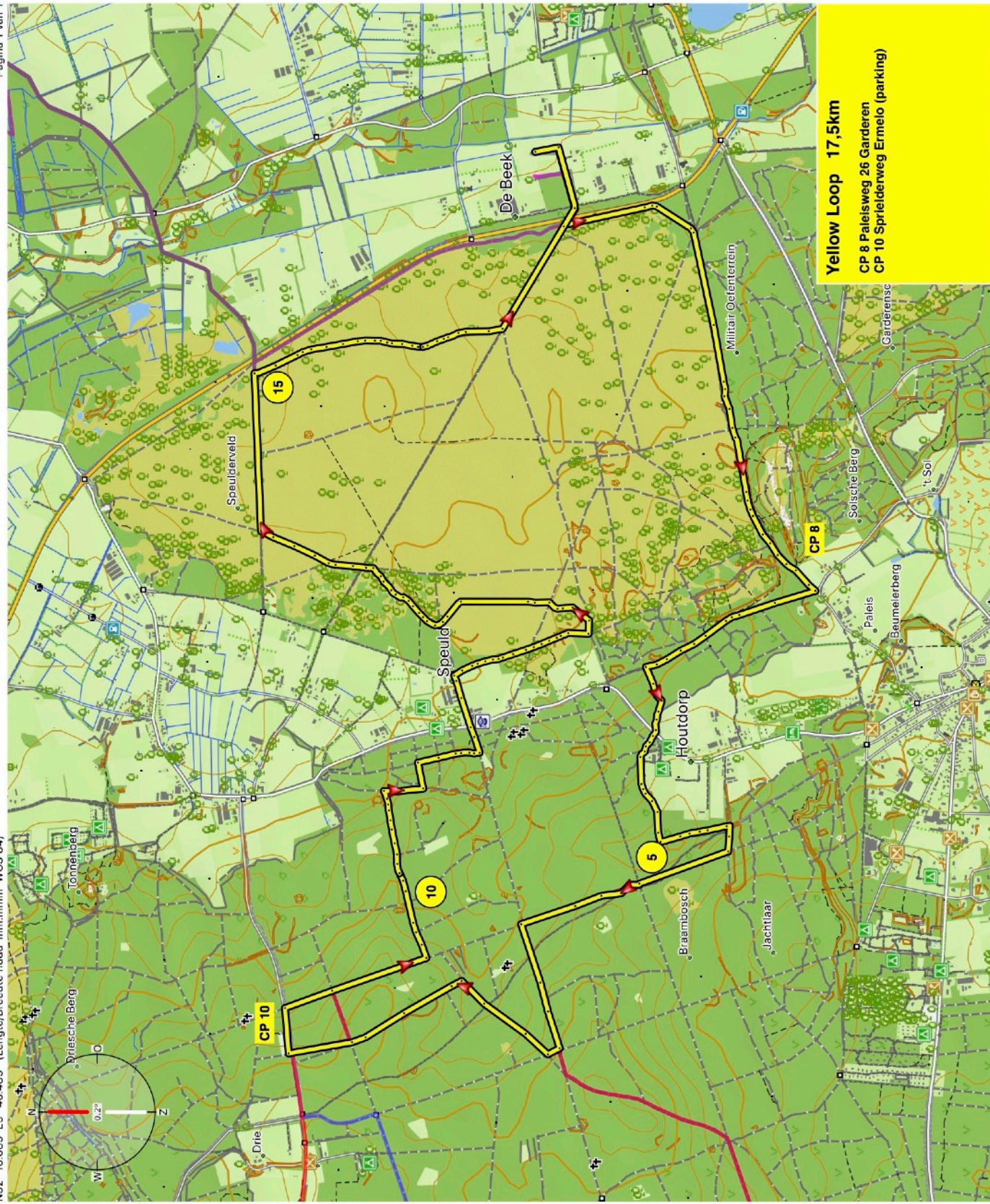

Yellow Loop 17,5km
CP 8 Paleisweg 26 Garderen
CP 10 Spridenweg Ermelo (parking)

NS2° 14.024' ES° 45.701'

0 0.5 1.0 1.5 2.0 2.5 3.0 km

TOPO Benelux PRO
© Falkplan 2013. © Garmin Deutschland GmbH 2013. © Garmin Ltd. and its Subsidiaries 2013. © Le Gouvernement Du Grand-Duché de Luxembourg - Administration Du Cadastre Et De La

Dutch Endurance Festival

Dutch Endurance Festival 2018

	Street	City	DG	GMS		
Start/Finish/Vetgate	De Beek	Ermero	52.257651 , 5.747169	N52°15'27.544" E5°44'49.808"		
CrewPoint 1	Uddelermeerweg	Ermero	52.271630 , 5.746403	N52°16'17.868" E5°44'47.05"		
CrewPoint 2	Staverdenseweg	Elspeet	52.2870917 , 5.745922	N52°17'13.53" E5°44'45.32"		
CrewPoint 3	Stakenbergweg x Schapendrift 125	Elspeet	52.3195472 , 5.754738	N52°19'10.37" E5°45'17.06"		
CrewPoint 4	Hierderweg (A28)	Hulshorst	52.340502 , 5.709291	N52°20'25.807" E5°42'33.447"		
CrewPoint 5	Jonkh. Dr. Sandbergweg, busstop P	Ermero	52.3075361 , 5.683136	N52°18'27.13" E5°40'59.29"		
CrewPoint 7	Staverdenseweg	Ermero	52.287082 , 5.745834	N52°17'13.53" E5°44'45.32"		
CrewPoint 8	Paleisweg 26	Gardenen	52.241736 , 5.719097	N52°14'33.11" E5°43'12.86"		
CrewPoint 9	Pr. Hendrikweg	Putten	52.26011 , 5.639749	N52°15'36.4" E5°38'23.1"		
CrewPoint 10	Spridderweg	Ermero	52.265268 , 5.685725	N52°15'55.19" E5°41'7.76"		
White Loop	1 - 2 - 3 - 4 - 5 - 7 - 1					
Red Loop	8 - 9 - 10					
Orange Loop	1 - 7 - 3 - 2 - 1					
Blue Loop	10 - 8					
Yellow Loop	8 - 10					

Marking of the Route

We marked the track's in colour with plastic arrows and colored tape, the arrows are used when you need to go left or right and the tape is used to confirm that you are on the right path.

We will check the track before the start but it can always happen that some joker will take away some markers.



The marking will always be on your righthand side!

Loop table

CEI 3* 160	White loop 35	VG	Red loop 31	VG	Orange loop 27	VG	Blue loop 21	VG	Orange loop 27	VG	Blue loop 21	Finish
CEI 2* 120 and YJ	White loop 35	VG	Red loop 31	VG	Orange loop 27	VG	Orange loop 27	Finish				
CEI 2* 70+2	White loop 35	VG	Blue loop 21	VG	Yellow loop 17	Night	Red loop 31	VG	Orange loop 27	VG	Yellow loop 17	Finish
CEI 1*	White loop 35	VG	Red loop 31	VG	Blue loop 21	Finish						
CEN 80	Red loop 31	VG	Red loop 31	VG	Blue loop 21	Finish						
CEN 60	Red loop 31	VG	Red loop 31	Finish								
CEN 40	Blue loop 21	VG	Blue loop 21	Finish								
CEN 30	Red loop 31	Finish										
CEN 20	Blue loop 21	Finish										

Vetgate 40 minutes, 50 minutes for compulsory recheck

Crewing

Please be careful with crewing, and park your car always in a way that you do not hinder the normal traffic or other grooms.

Do not park your car on the track!

Some of the Crewing Points are also road-crossings, please do not try to stop traffic but let the horses stop before crossing. **SAFETY FIRST**

These crossings are on smaller roads and there won't be traffic guidance.

On the big road-crossings there will be traffic guidance and will traffic be stopped when you want to cross.

ALWAYS listen to the people who will stop the traffic for you, they will tell you when it is safe to cross.



You can only crew on designated CrewingPoints

When you go back to the venue for the vetgate also park your car in a normal way, you can only park on the parking on the grass!
You cannot park around the stable's!

In the cooling Area there will be a fast-lane, you cannot place anything in this lane!

You may not bring any hay or straw into the cooling Area, it is only for cooling if you want your horse to pee first and he/she doesn't want to do that on a harder surface, you first should go to your rest-area before entering the cooling-area

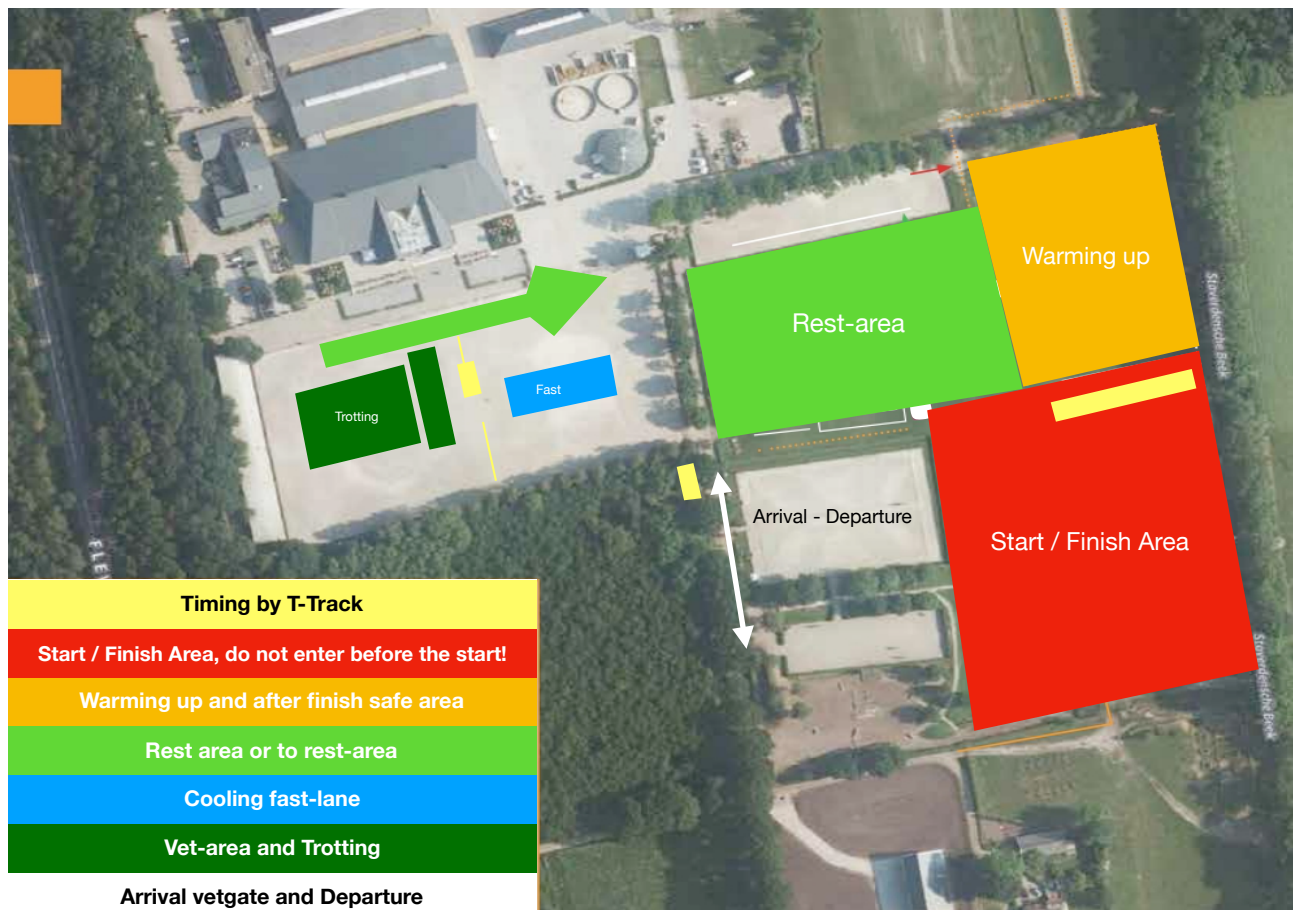

Clean up after yourself, please take all your belongings with you after the race, this includes hay and straw, menure etc. Do not leave this for us, we really have done enough before the race and don't want to clean up after the race because we will be tired to!

If you cannot find anything please ask a steward or an official, they will help you.

Paddocks

You can only make a paddock for your horse in the designated area's! So not on the parking and not on the camping area's

We will organize a dinner-buffet for you on Thursday, Friday and Saturday evening, please help us and pre-book for this!
It will be a great opportunity to enjoy a meal together with Endurancefriends and to get to know each other in a friendly environment.

Award Ceremonies

On Friday there will be an award ceremony for that day in the evening

We are very happy to announce that the (new) Dutch Champion sr. will be honored by the Managing Director of our National Federation KNHS
Mr. Theo Fledderus

Thanks to our fabulous sponsors we will have great prizes to give

On Saturday there will be an award ceremony for that day in the evening

We are very happy to announce that the (new) Dutch Champion yr. will be honored by the board member of our National Federation KNHS
Mrs. Erna Bronsvort

We hope that we will have a great time together and hope to see you back in september in Dwingeloo for the Drents Endurance Festival

Thank you

Stichting Endurancesport

www.endurancesport.nl

Due to the weather-forecast we will offer an ICE-service

**You can order ICE-cubes or crushed ICE in an insulated box
of 20kg € 17,50 per box**

You do need to pre-order

**We have to order thursday before 12.00hr in order to have
the delivery in time on friday! (and friday before 12.00 for
saturday)**

Let us know how many boxes you need!

**Crushed ICE
ICE-cubes
€17,50
20kg**

Dwingeloo 28-29 september 2018

CEI 1*
CEI 2*
CEN 20 - 30 - 40 - 60 - 80



www.endurancesport.nl